HAL LEONARD
JAZZ HONORS EDITION

From the Maynard Ferguson LP "LIVE FROM SAN FRANCISCO"

PIANO / GUITAR

BOSSA / SAMBA

Coconut Champagne

By DENIS DI BLASIO
Adapted by BOB LOWDEN

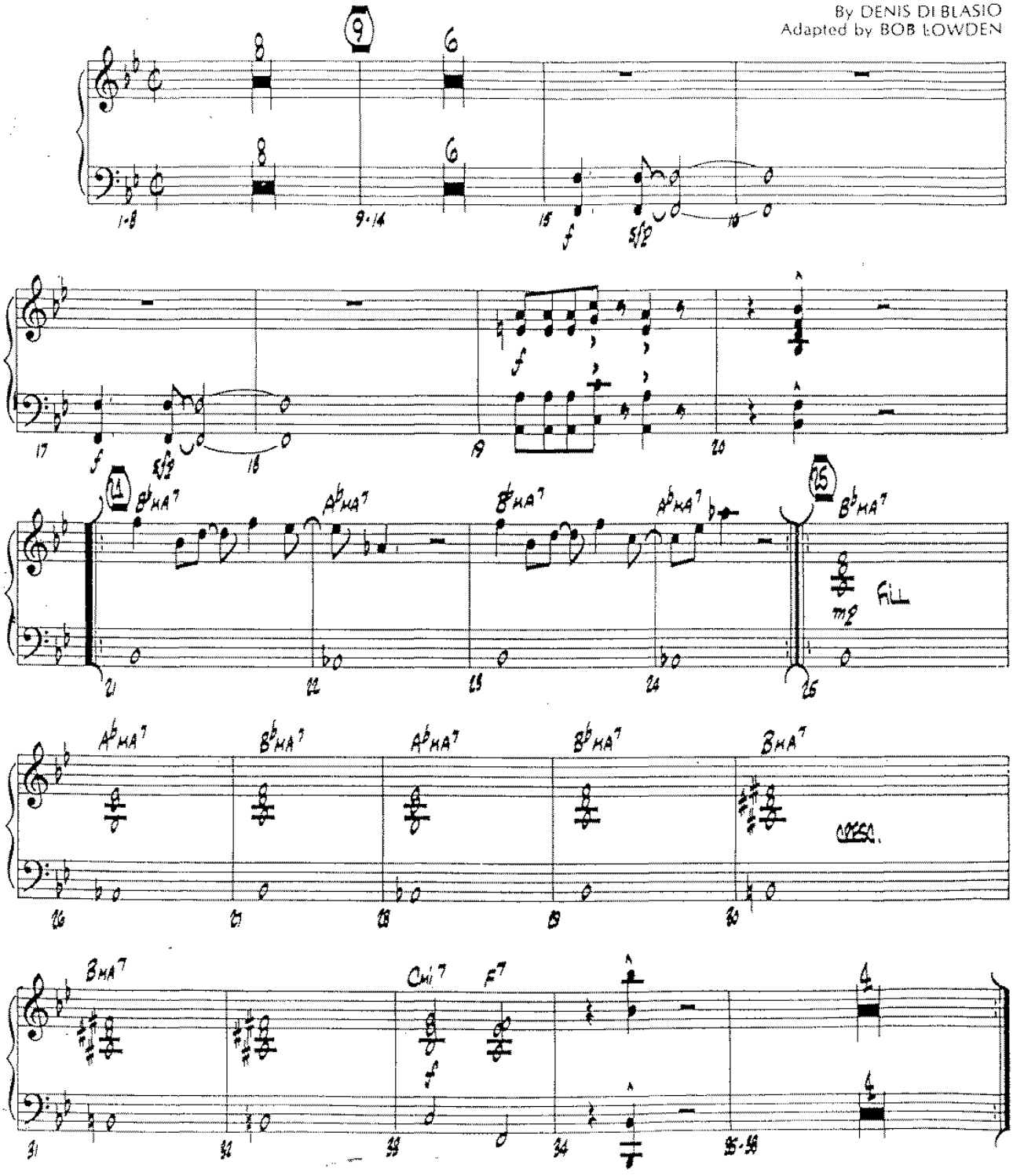

© 1983 Maynard Ferguson Music Publishing (ASCAP) P O Box 716, Ojai, CA 93023
This arrangement © 1985 Maynard Ferguson Music Publishing
International Copyright Secured All Rights Reserved

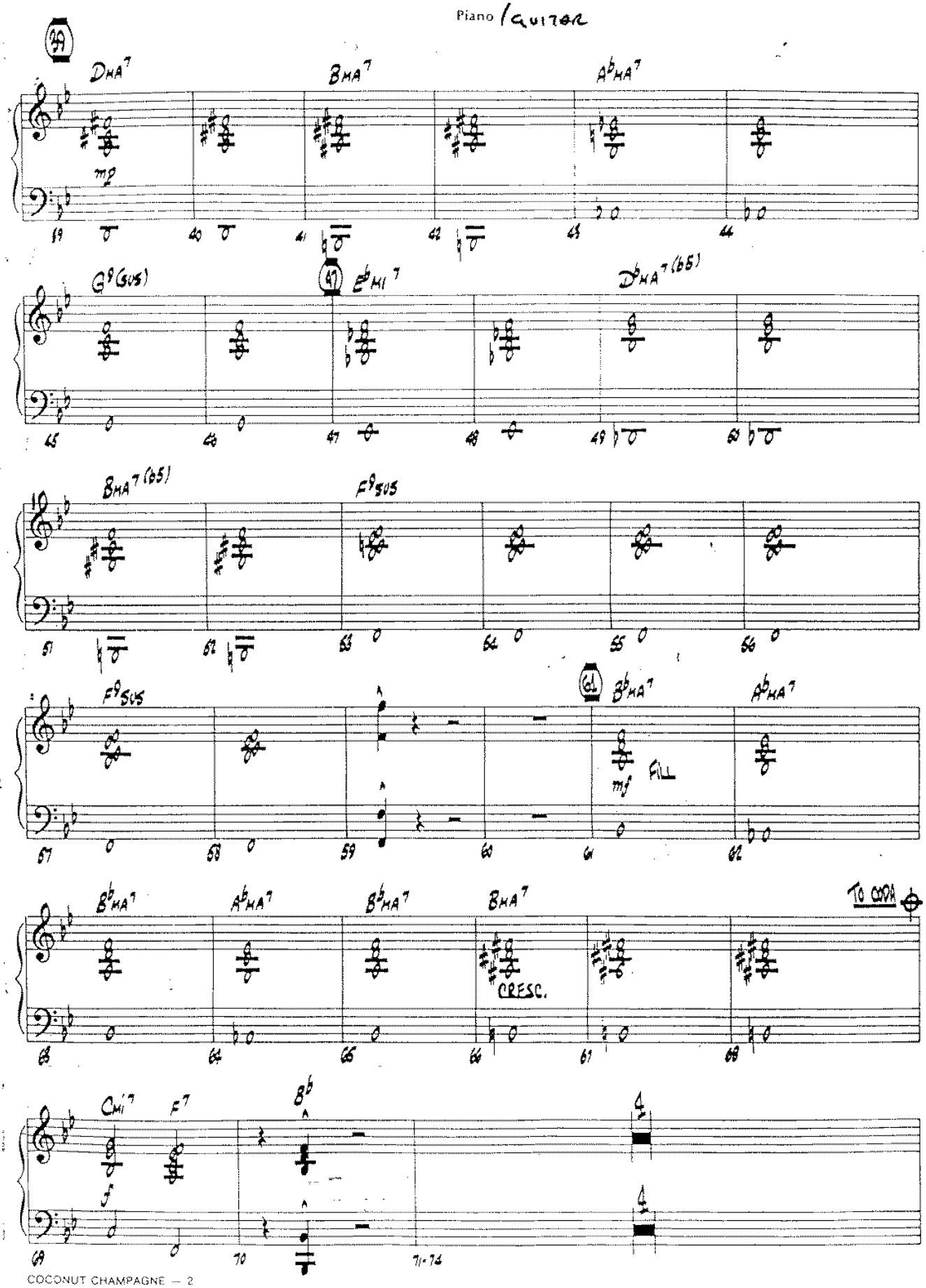
39
DMA7
BMA7
AbMA7
mp
19
40
41
42
43
44
G9(SUS)
47
EbMI7
DbMA7(b5)
45
46
47
48
49
50
BMA7(b5)
F9SUS
51
52
53
54
55
56
F9SUS
61
BbMA7
AbMA7
mf
FILL
57
58
59
60
61
62
BbMA7
AbMA7
BbMA7
BMA7
TO CODA
CRESC.
63
64
65
66
67
68
CMI7
F7
Bb
f
69
70
71-74

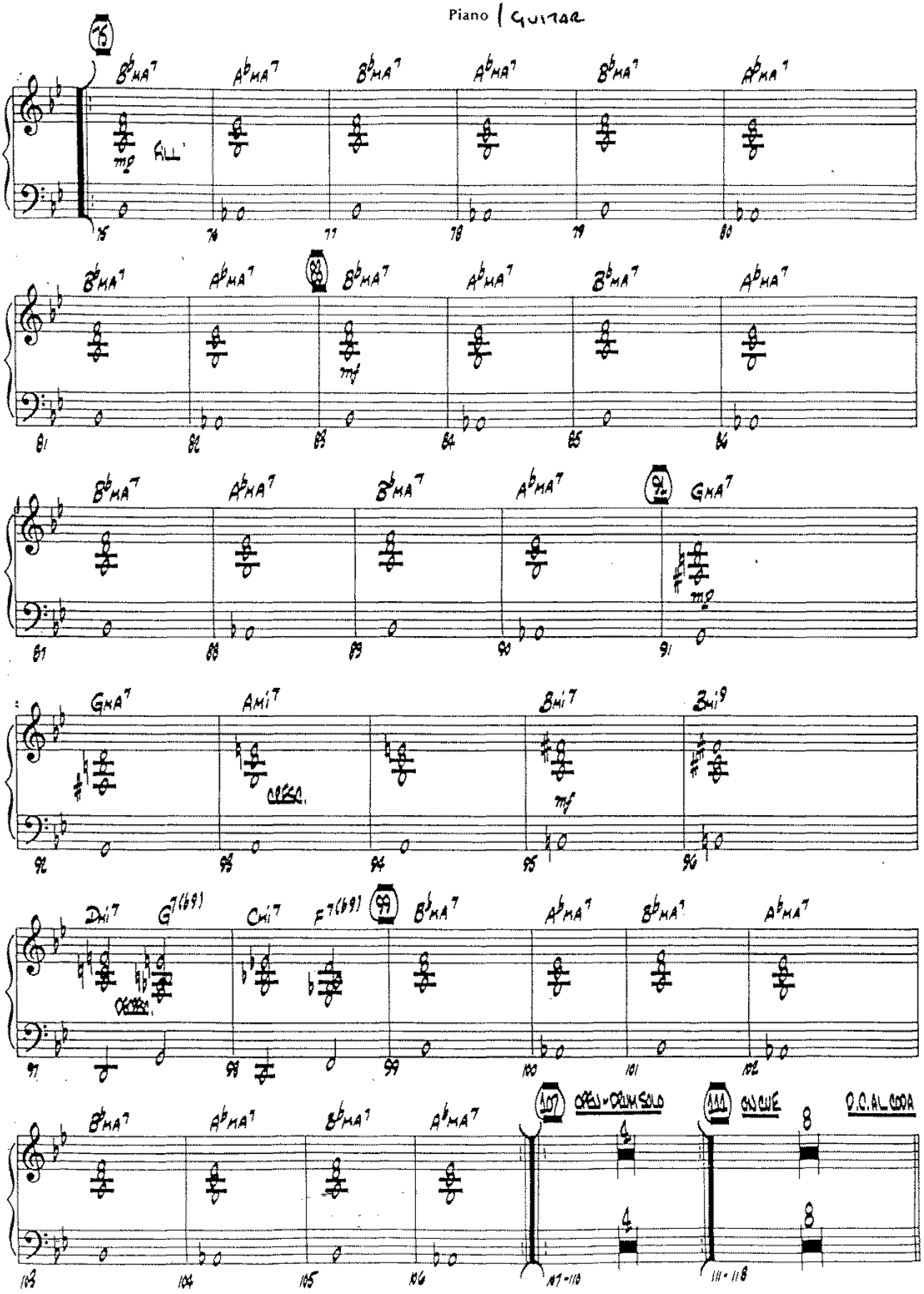
Piano | GUITAR
FILL
OPEN-DRUM SOLO
ON CUE
D.C. AL CODA

Piano / Guitar

CODA

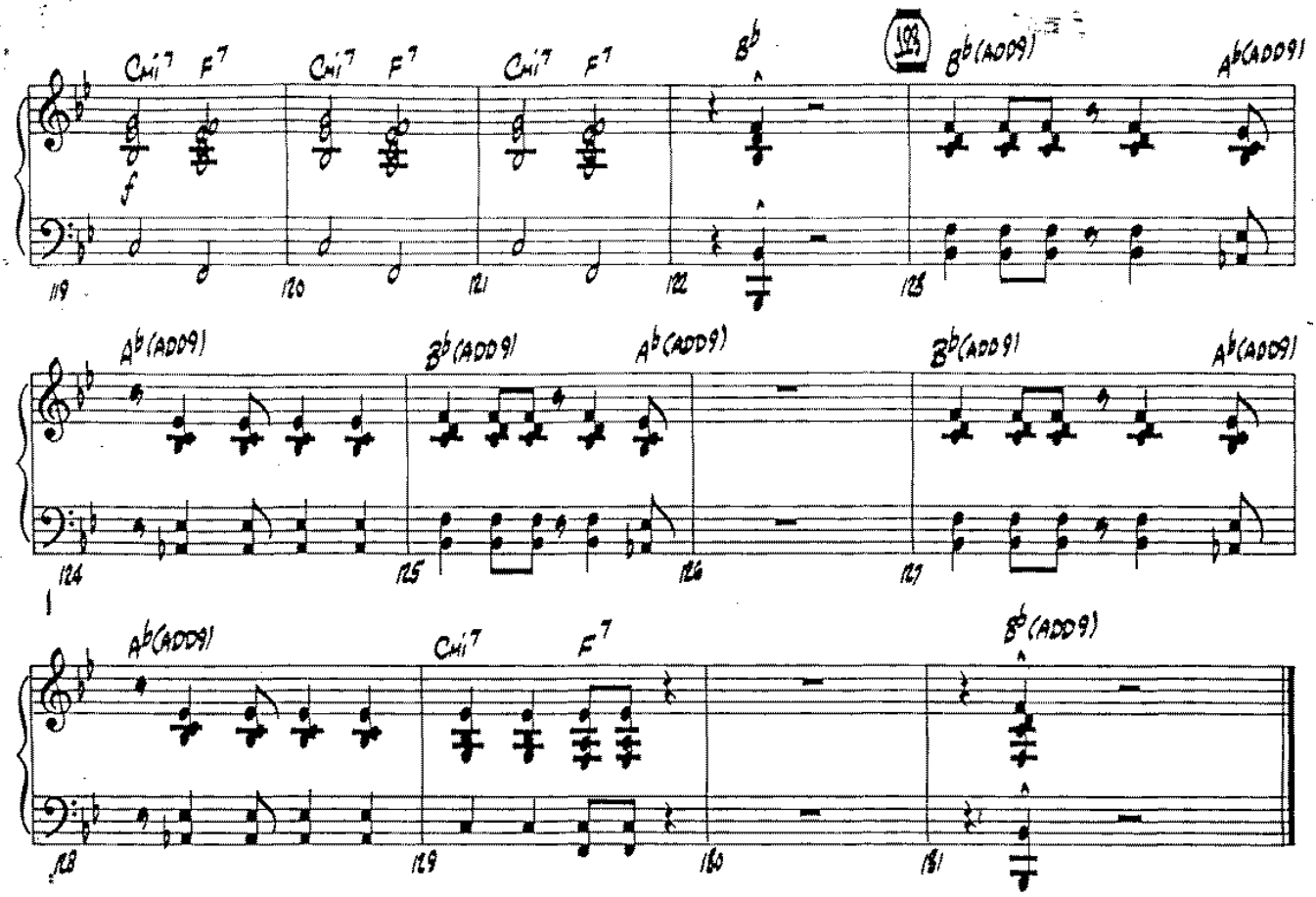

HAL LEONARD
JAZZ HONORS EDITION

From the Maynard Ferguson LP "LIVE FROM SAN FRANCISCO"

Coconut Champagne

BASS

BRIGHT SAMBA

Adapted by Bob Lowden
Denis Di Blasio

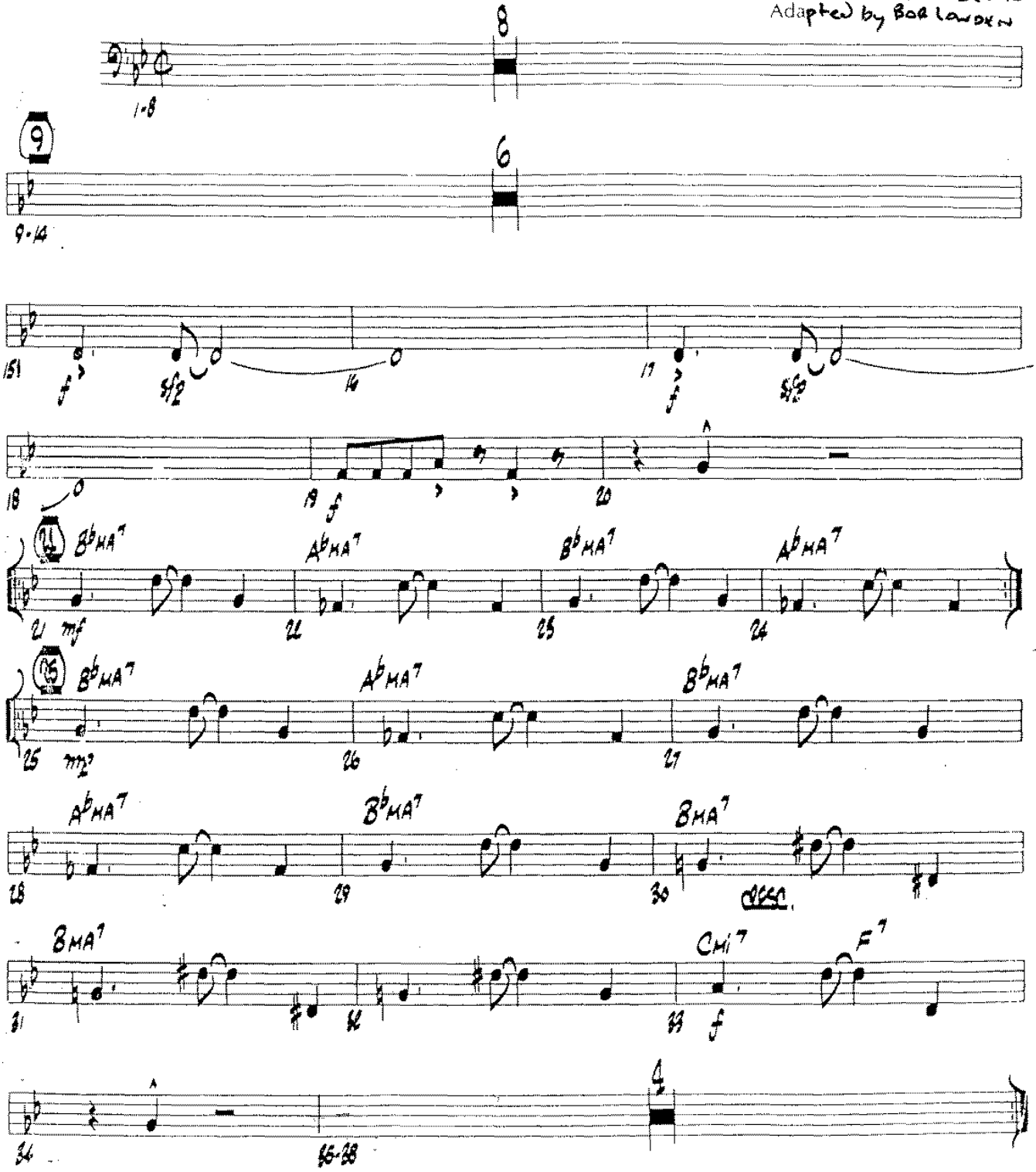

© 1983 Maynard Ferguson Music Publishing (ASCAP) P.O. Box 716, Ojai, CA 93023
This arrangement © 1985 Maynard Ferguson Music Publishing
International Copyright Secured All Rights Reserved

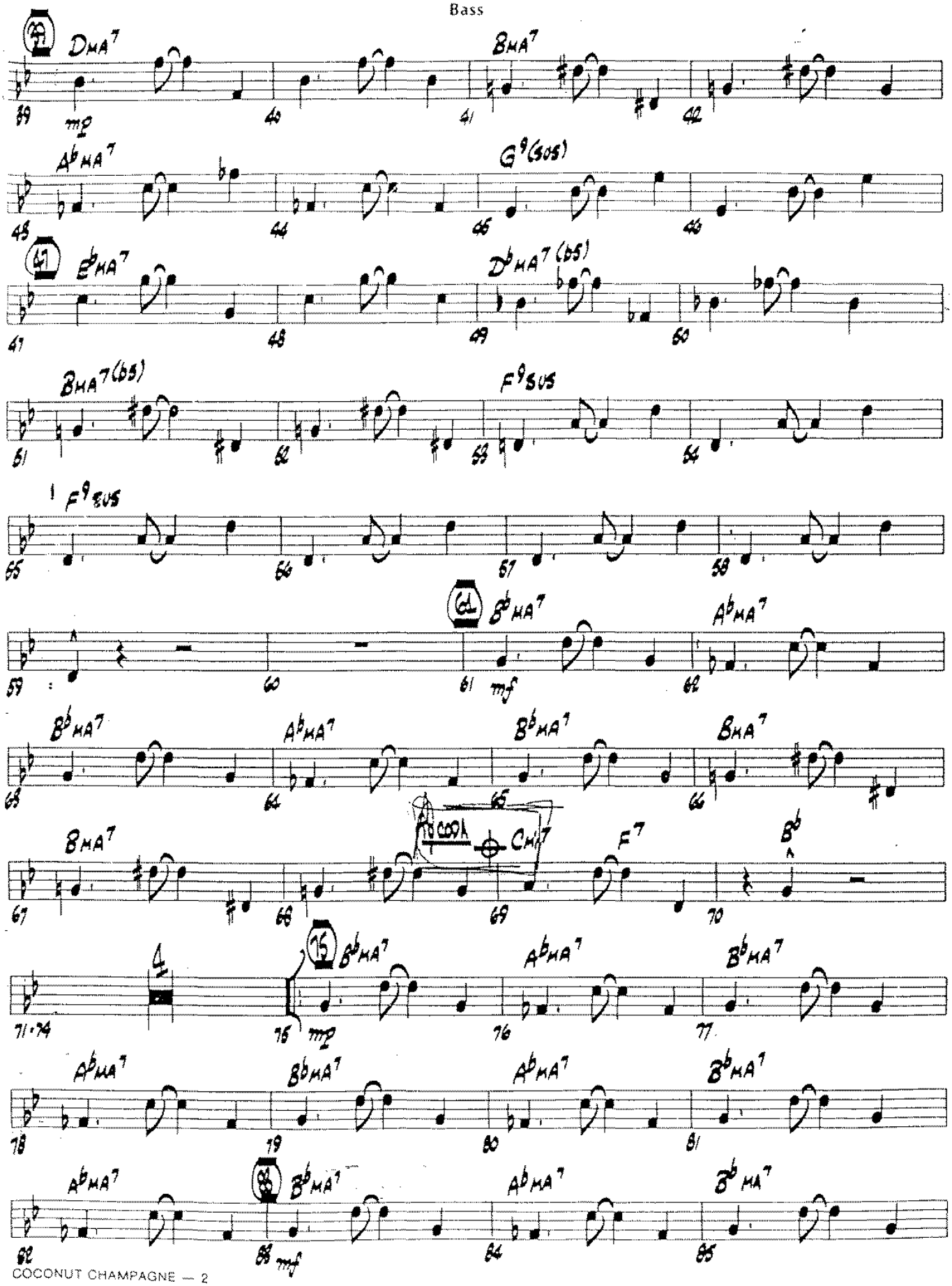
DMA7
BMA7
A♭MA7
G9(sus)
E♭MA7
D♭MA7(b5)
BMA7(b5)
F9sus
F9sus
B♭MA7
A♭MA7
B♭MA7
A♭MA7
B♭MA7
BMA7
BMA7
CM7
F7
B♭
B♭MA7
A♭MA7
B♭MA7
A♭MA7
B♭MA7
A♭MA7
B♭MA7
A♭MA7
B♭MA7
A♭MA7
B♭MA7

Cruisin' For A Bluesin'

By ANDY WEINER
Arranged by PETER BLAIR

GUITAR

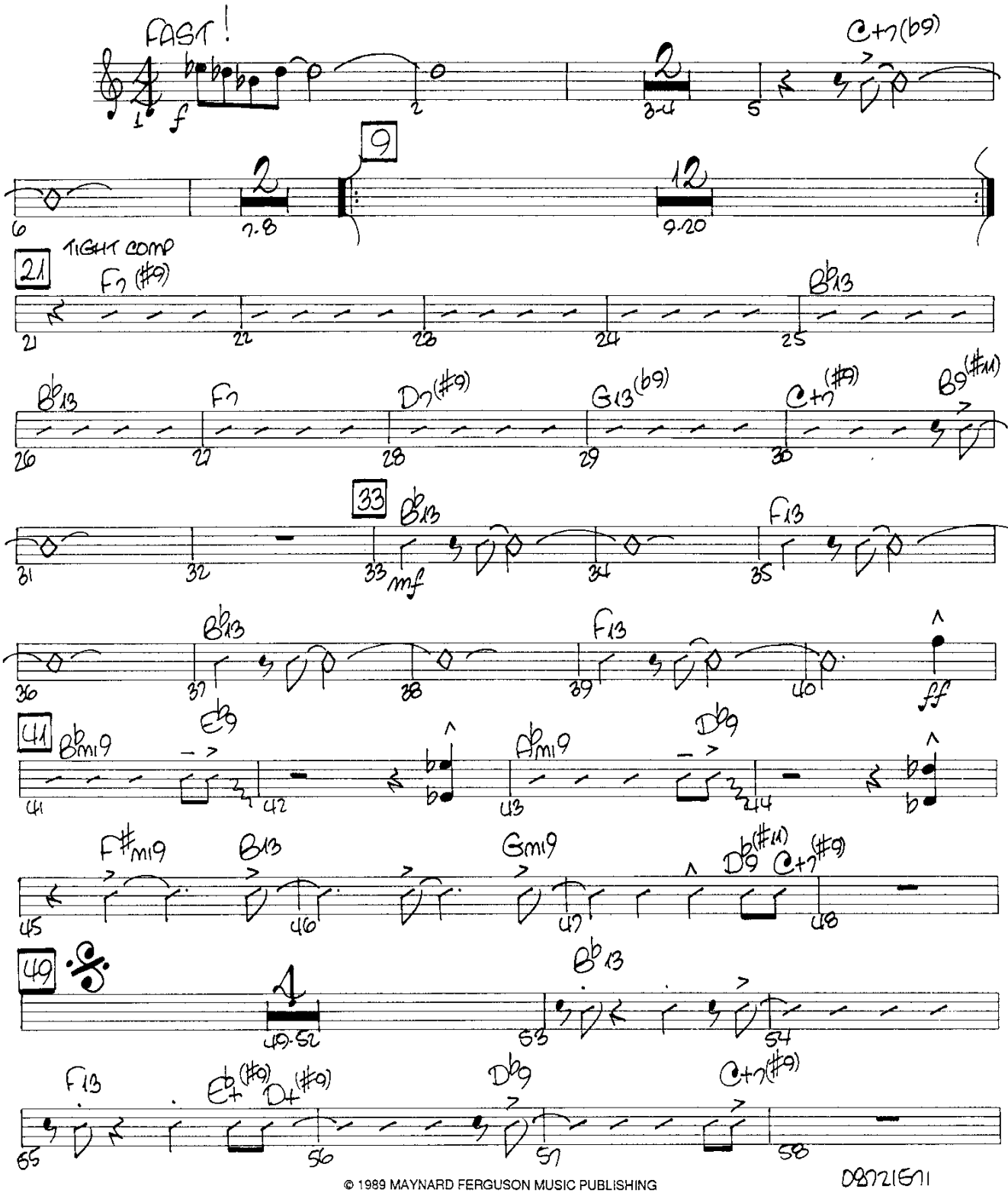

© 1989 MAYNARD FERGUSON MUSIC PUBLISHING
This Arrangement © 1990 MAYNARD FERGUSON MUSIC PUBLISHING
International Copyright Secured All Rights Reserved

08721571

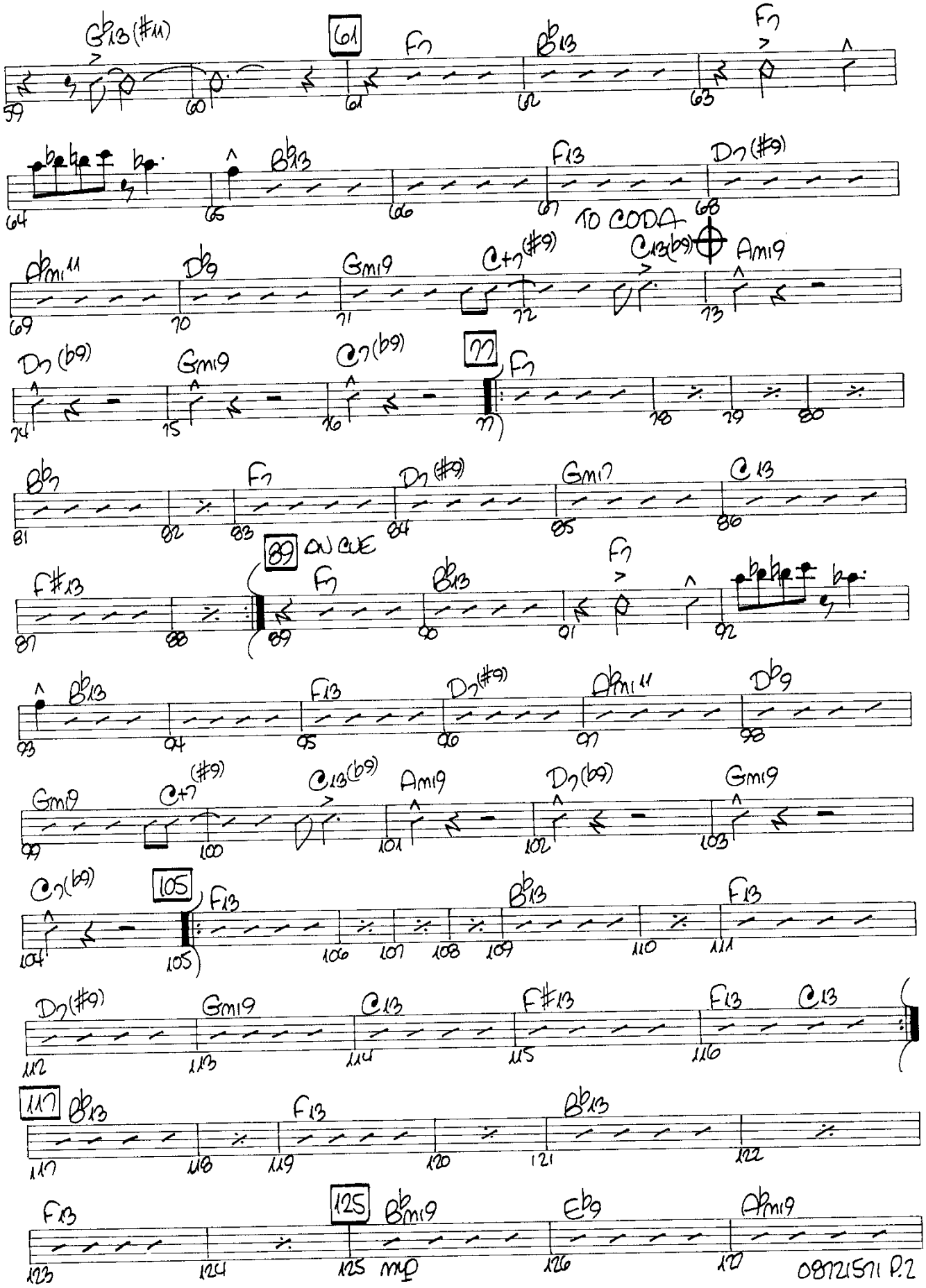
Gb13(#11)
61
F7
Bb13
F7
Bb13
F13
D7(#9)
TO CODA
Abmi11
Db9
Gmi9
C+7(#9)
C13(b9)
Ami9
D7(b9)
Gmi9
C7(b9)
77
F7
Bb7
F7
D7(#9)
Gmi7
C13
89
D.S. AL CUE
F#13
F7
Bb13
F7
Bb13
F13
D7(#9)
Abmi11
Db9
Gmi9
C+7(#9)
C13(b9)
Ami9
D7(b9)
Gmi9
C7(b9)
105
F13
Bb13
F13
D7(#9)
Gmi9
C13
F#13
F13
C13
117
Bb13
F13
Bb13
F13
125
Bbmi9
Eb9
Abmi9
mp

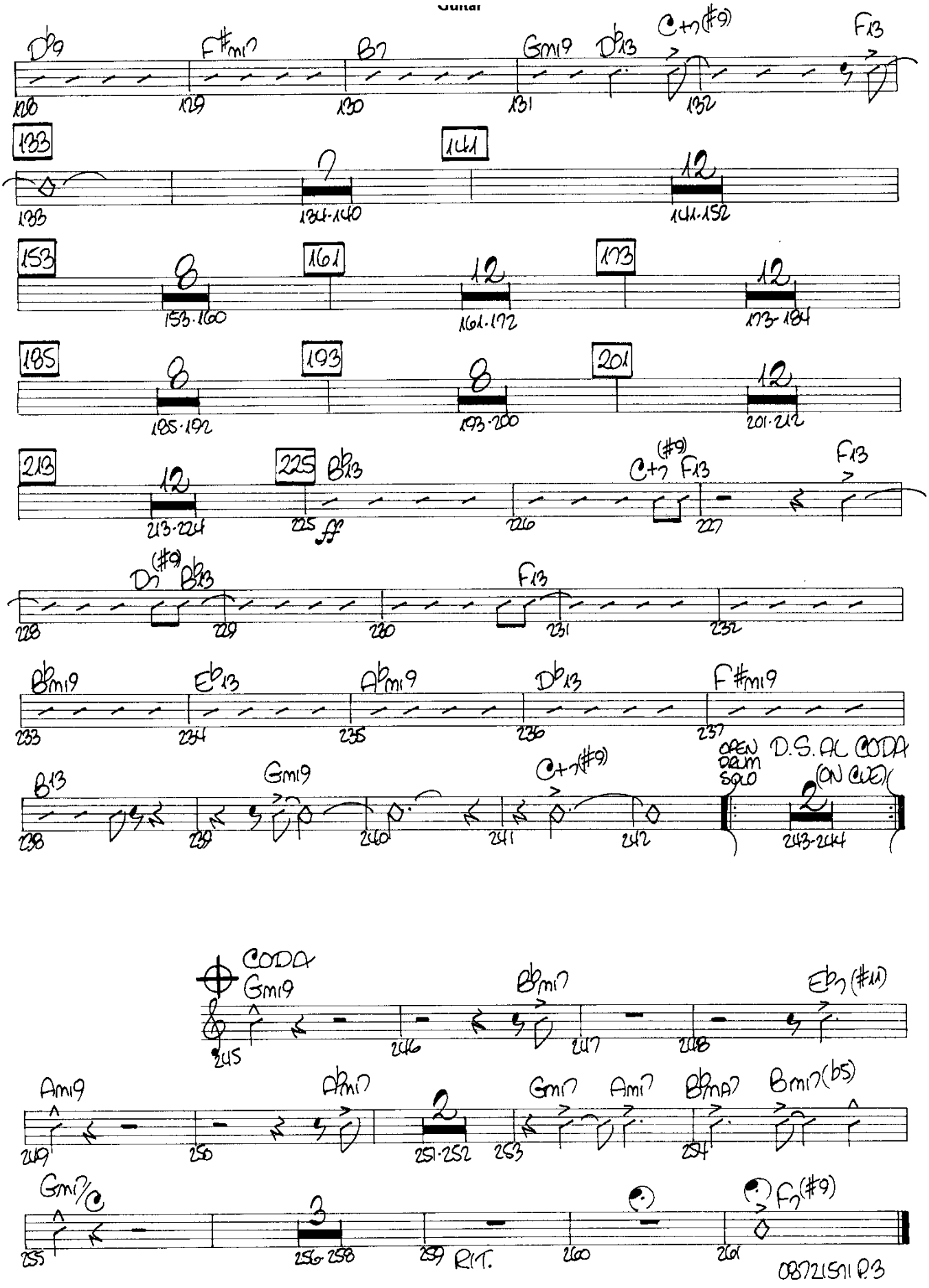
Db9
F#m7
B7
Gm19
Db13
C+7(#9)
F13
128
129
130
131
132
133
134
141
133
134-140
141-152
153
161
173
153-160
161-172
173-184
185
193
201
185-192
193-200
201-212
213
225
Bb13
C+7(#9)
F13
213-224
225
fff
226
227
D7(#9)
Bb13
F13
228
229
230
231
232
Bbm19
Eb13
Abm19
Db13
F#m19
233
234
235
236
237
B13
Gm19
C+7(#9)
OPEN DRUM SOLO
D.S. AL CODA
(ON CUE)
238
239
240
241
242
243-244
CODA
Gm19
Bbm7
Eb7(#11)
245
246
247
248
Am19
Abm7
Gm7
Am7
BbMA7
Bm7(b5)
249
250
251-252
253
254
Gm7/C
Fm7(#9)
255
256-258
259
RIT.
260
261

08721511 P.3

SIDEWINDER

GUITAR

By LEE MORGAN
Arranged by MARK TAYLOR

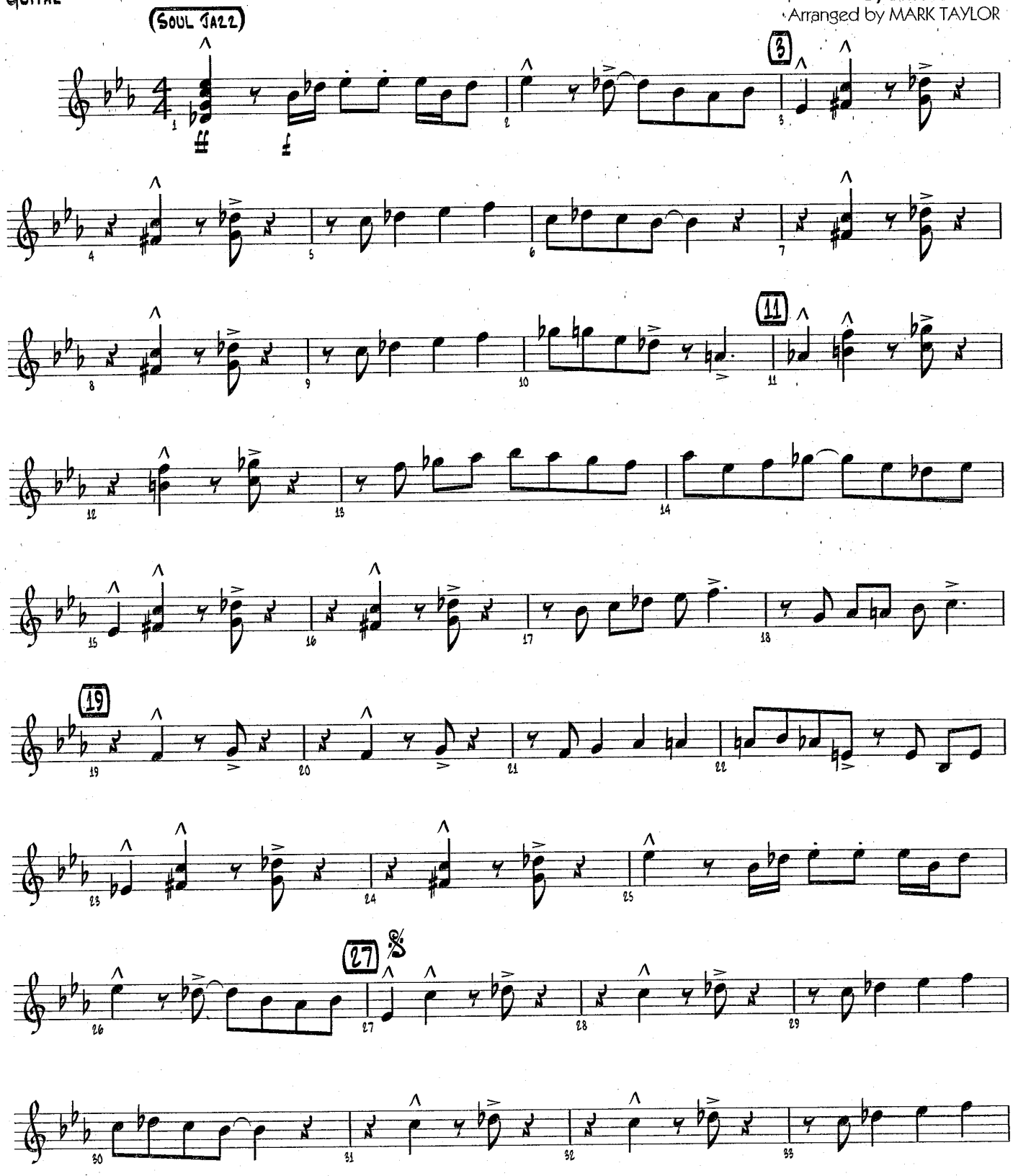

Copyright © 1959 (Renewed) by Conrad Music, a division of Arc Music Corporation (BMI)
This arrangement Copyright © 1999 by Conrad Music, a division of Arc Music Corporation (BMI)

SIDEWINDER

GUITAR

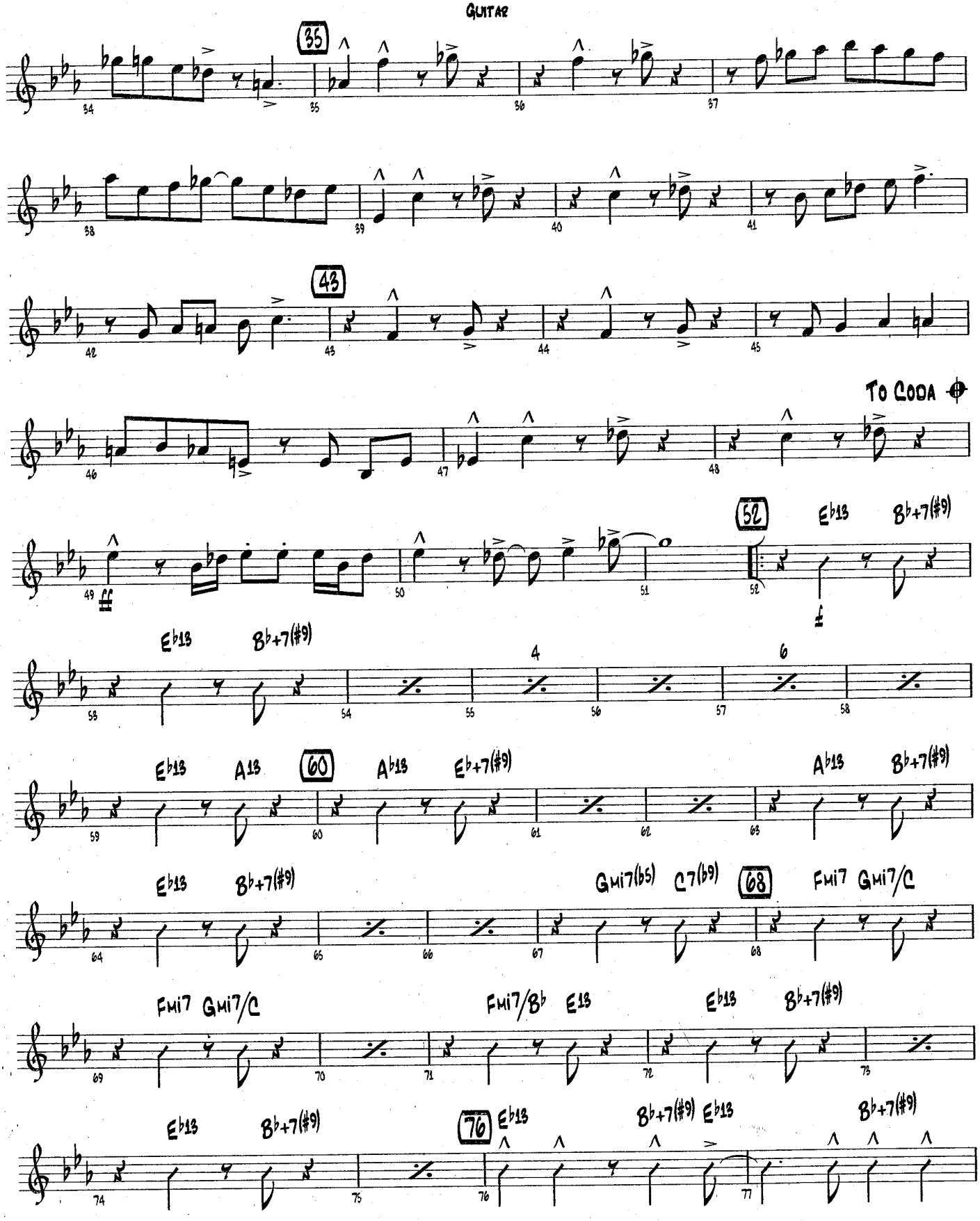

SIDEWINDER
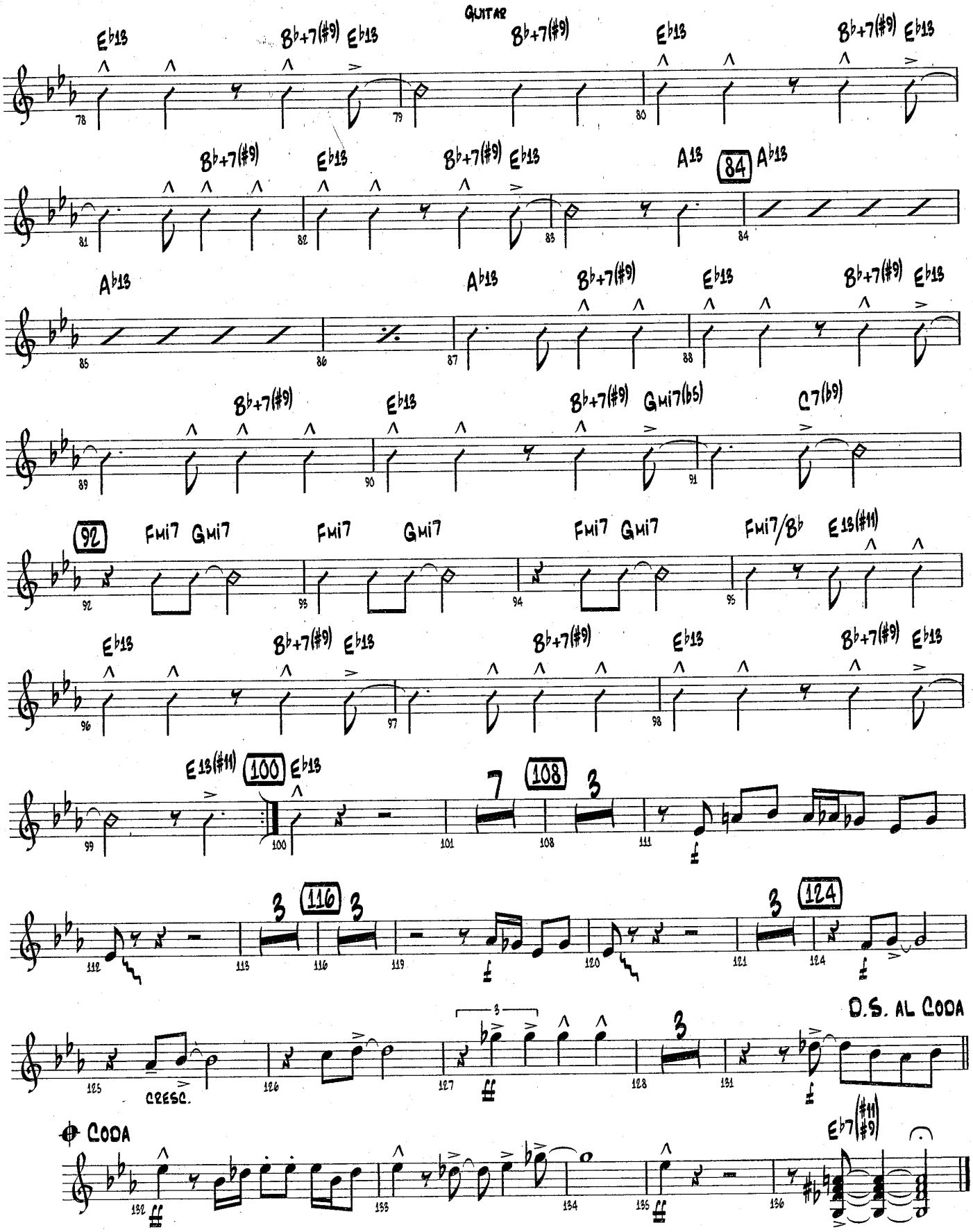
QUITAR